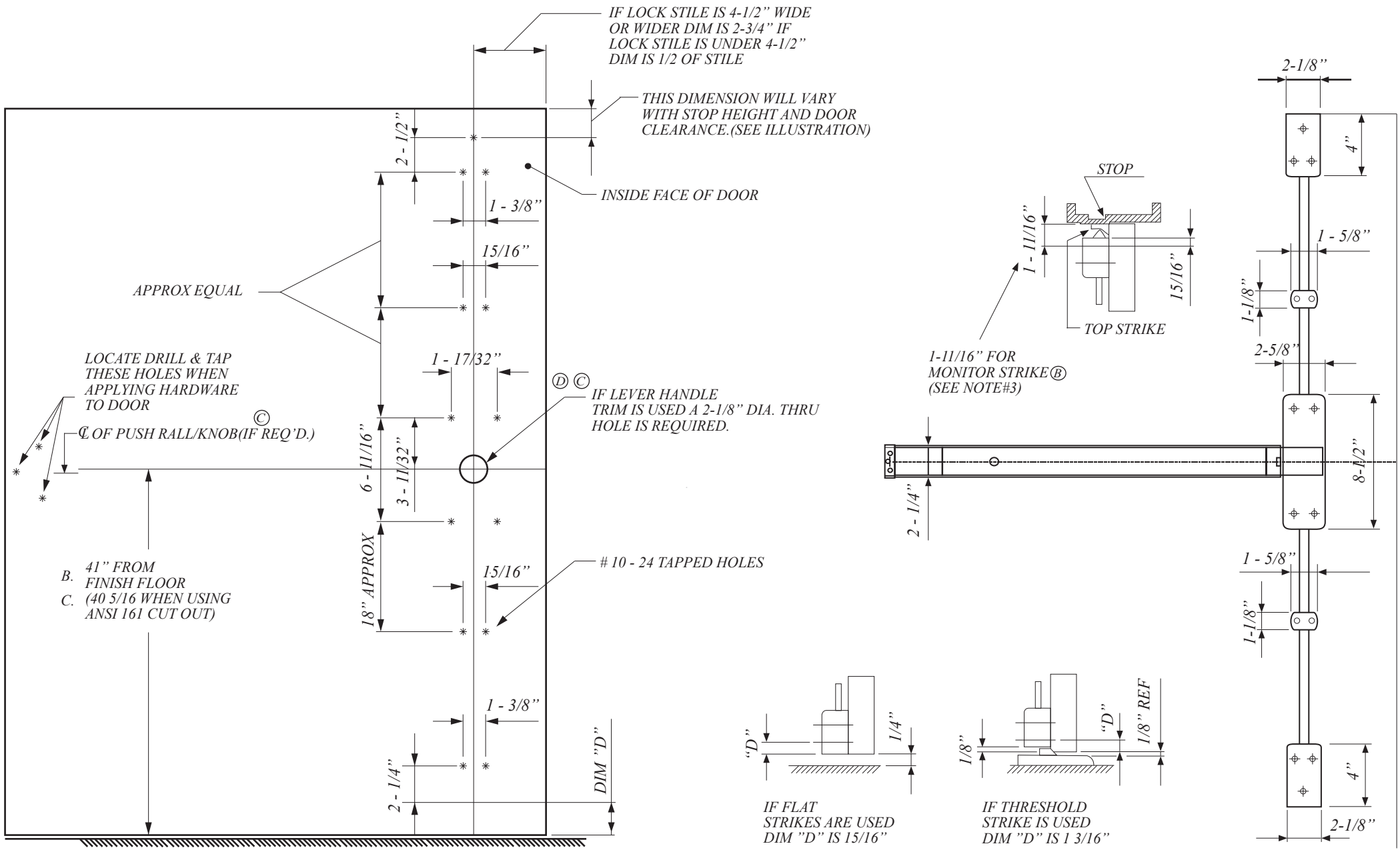

1.TOLERANCE ON ALL DIMENDIONS ± 1/64"
2.WE RECOMMEND THAT ALL TAPPED HOLES BE DRILLED & TAPPED IN FIELD
3.SEE STRIKE TEMPLATE FOR(TOP), (BOTTOM) STRIKES.
4.SEE MASTER SHEET FOR AREAS REQUIRING REINFORCEMENTS
5.SURFACE OF DOOR WHERE EXIT DEVICE IS TO BE APPLIED MUST BE FLUSH

Lutér® Fire Command Panic Exit Device		
TEMPLATE:PANIC VERTICAL ROD EXIT DEVICE	日期	10.11.3
	檔名	FC - 6100